

A/22462/265/93

Planning Permit No. **APPROVED**
 SUBJECT TO THE CONDITIONS IN THIS OFFICE LETTER.
 No. 3/29157/93 Date 3/93
 FOR MEMBER SECRETARY
 MADRAS METROPOLITAN
 DEVELOPMENT AUTHORITY
 MADRAS - 600 095.

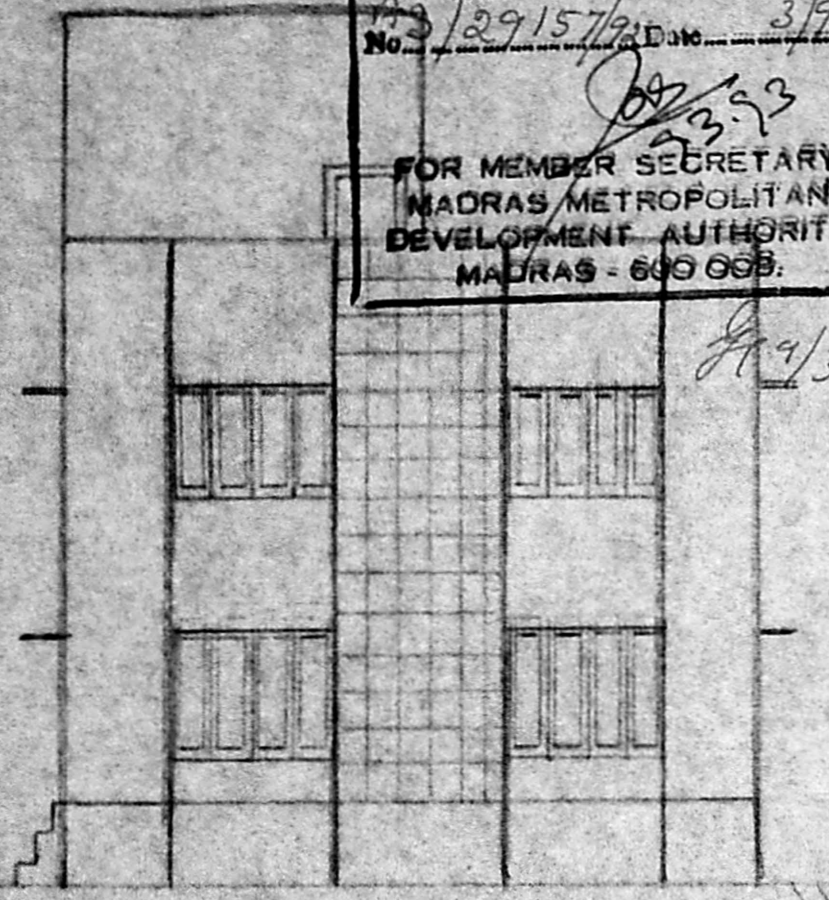

FRONT ELEVATION

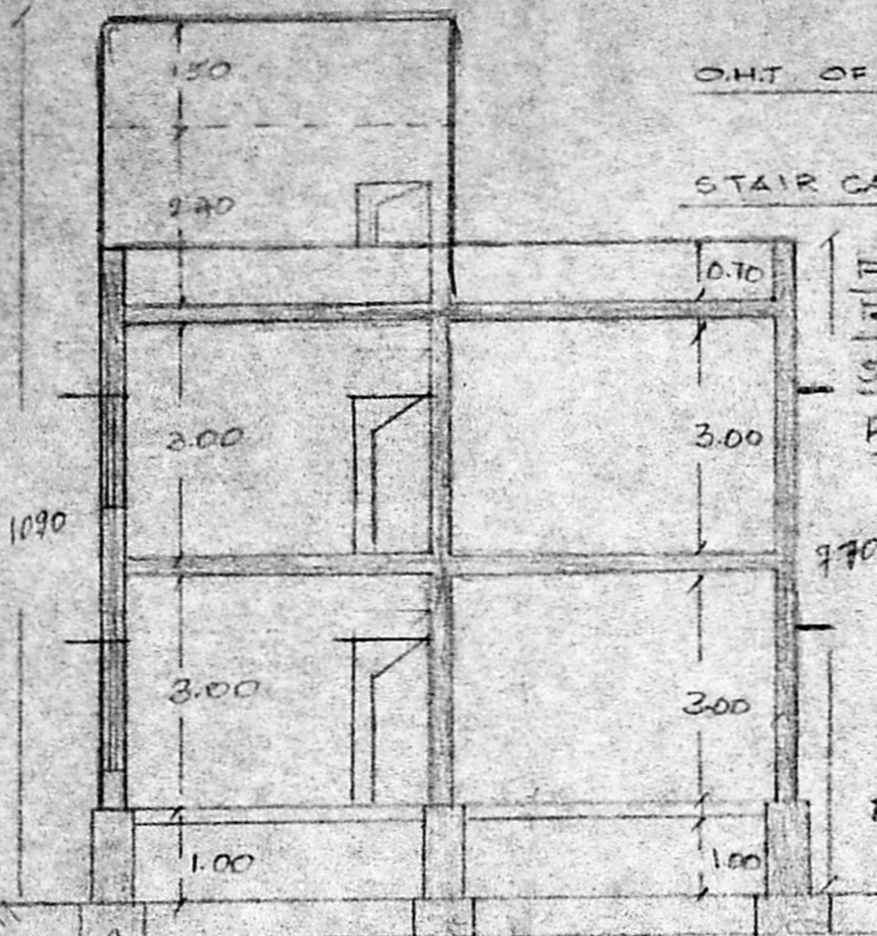

SECTION ON AB'

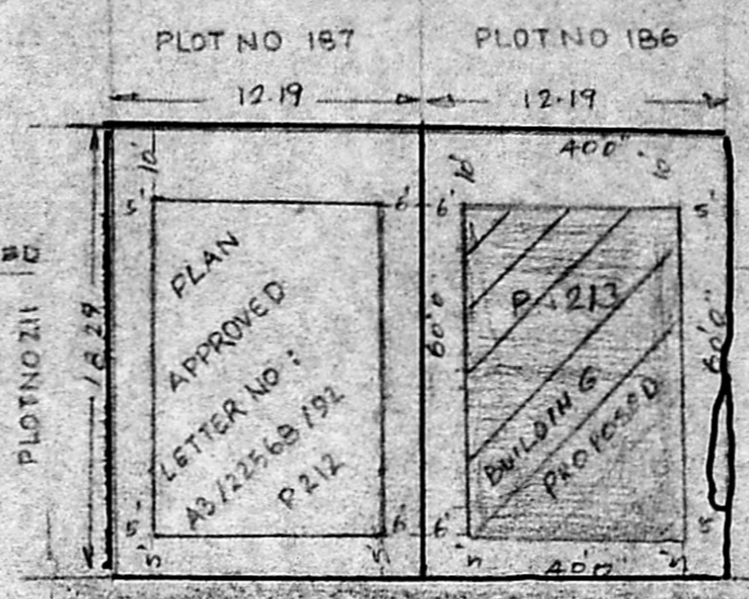

ASTALAKSHMI NAGAR LAYOUT.

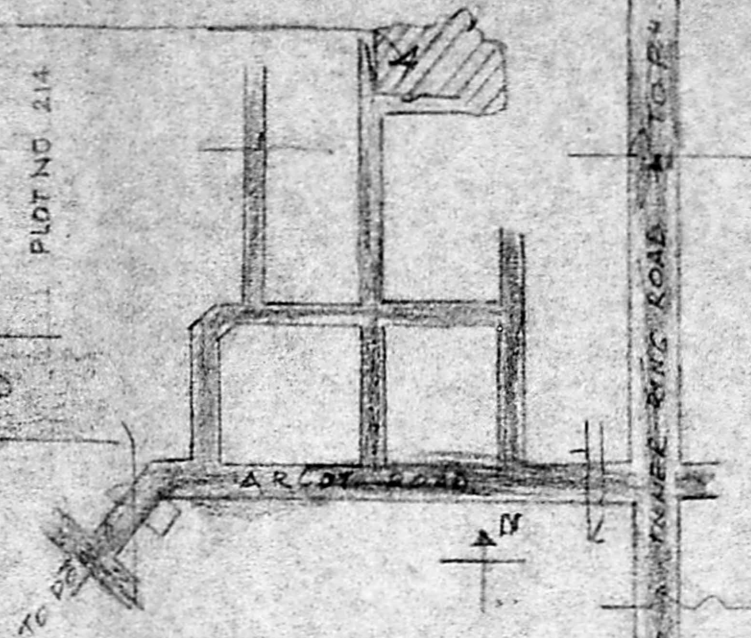

SITE PLAN NOT TO SCALE

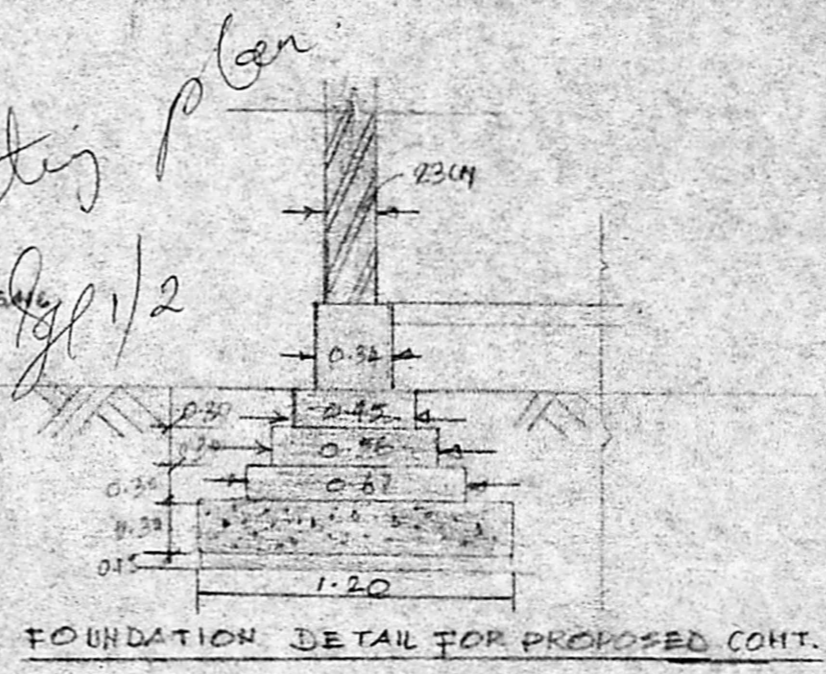

FOUNDATION DETAIL FOR PROPOSED CON'T.

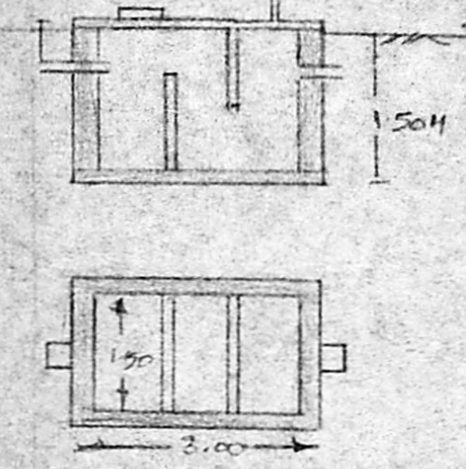

SEPTIC TANK PLAN AND SECTION

PLAN PROPOSED FOR FOUR DWELLING UNIT AT PLOT NO 213
 ASTALAKSHMINAGAR 16th STREET, MADURAVOYAL VILLAGE
 CHENGALMGR DISTRICT. SNO 357/1 OF MADURAVOYAL VILLAGE.

$\frac{122.15}{283} \times 100 = 54.77\%$
 $\frac{244.30}{283} = 1.09$

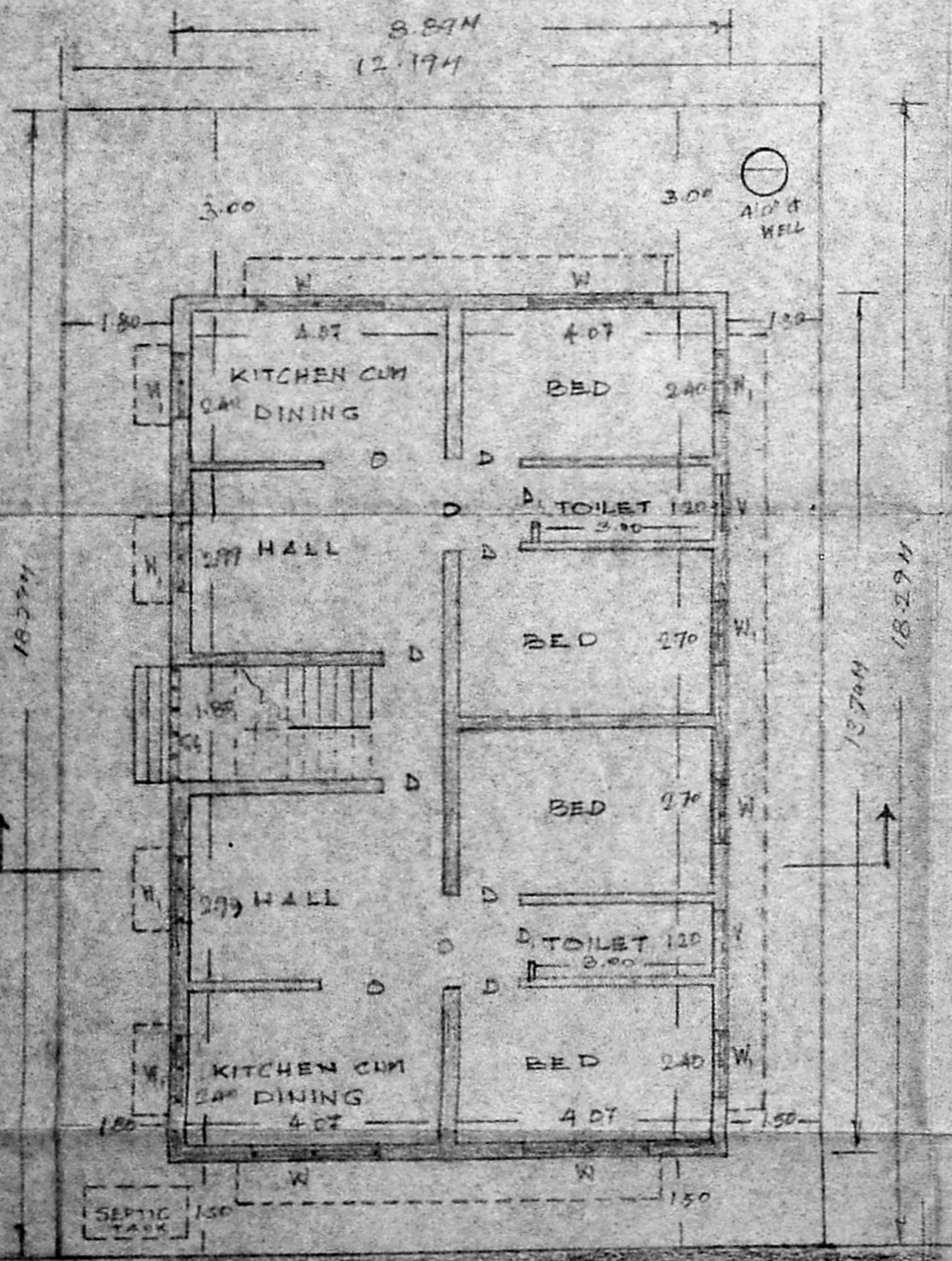

PLAN GROUND FLOOR

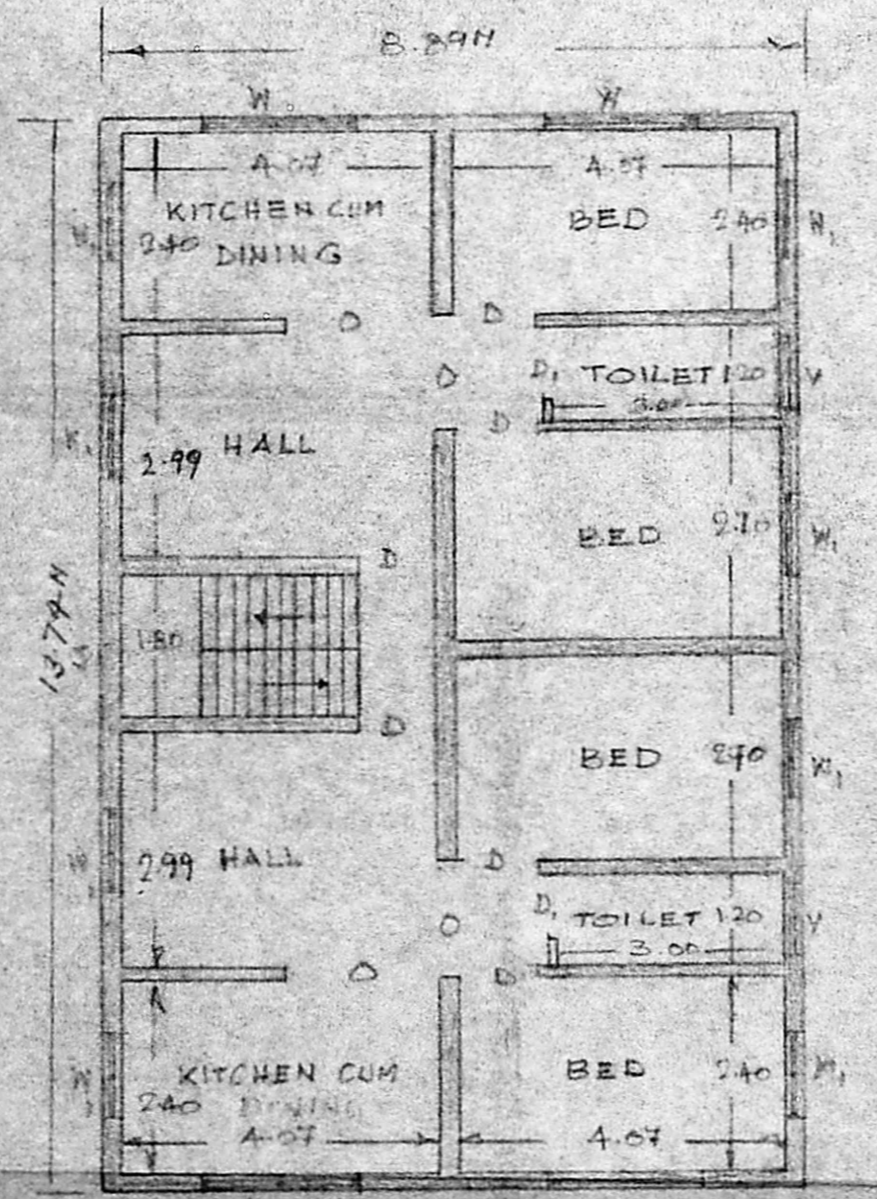

PLAN FIRST FLOOR

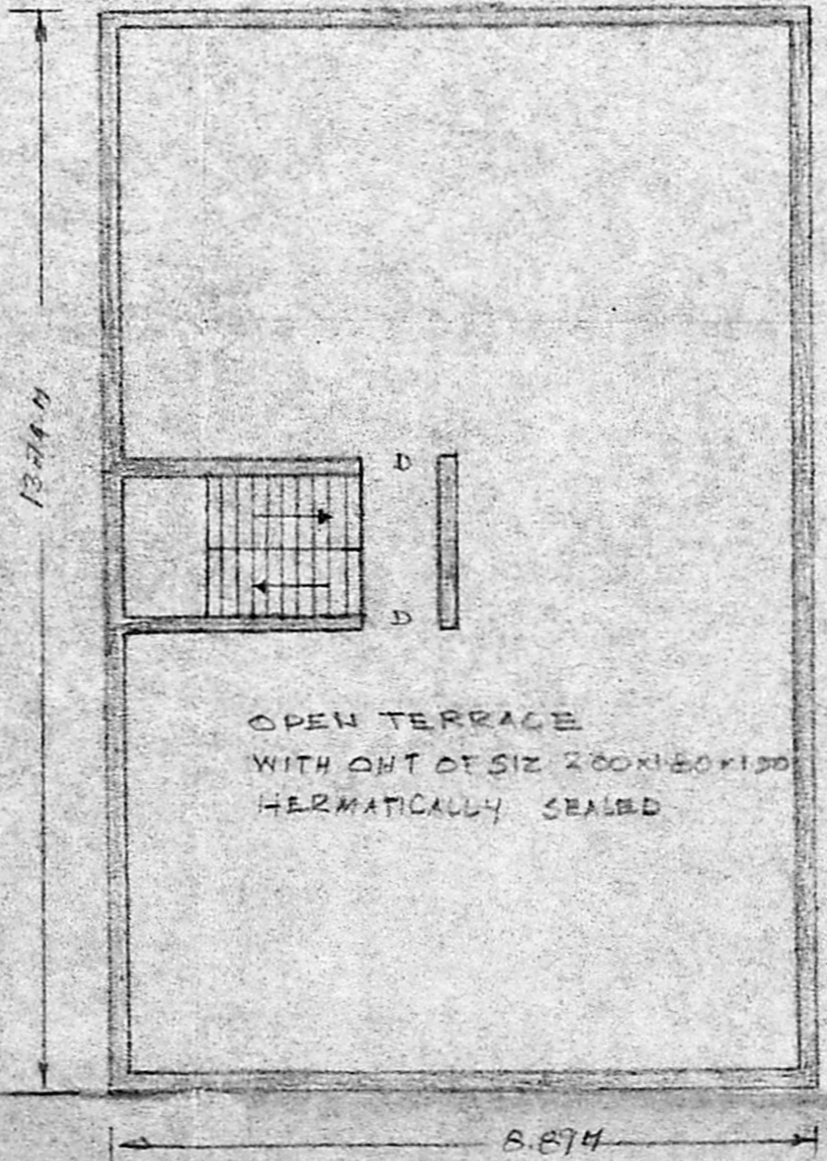

PLAN OPEN TERRACE

SPECIFICATIONS:

- FOUNDATION CONCRETE IN CM 1:4:8 USING STONE JELLY
- STOCK BRICK WORK IN CM 1:6 FOR FOUNDATION AND SUPER STRUCTURE
- PLASTERING WITH CM 1:4 12MM TH FOR WALL
- FLOORING WITH STONE JELLY IN CM 1:4:6 WITH M.S.M.C.
- RCC WORK IN CM 1:2:4 FOR PINTH BEAM LINTLE AND ROOF
- WEATHERING CORNER IN CM 1:4 OVER REINFORCED CONCRETE IN M.M.C.
- WOOD WORK
- D. DOOR C. WOOD 100X200 D. DOOR C. WOOD 97.5X200
- W. WINDOW C. WOOD 200X150 W. WINDOW C. WOOD 100X150
- V. VENTILATOR C. WOOD 100X100 C.G. COLLAPSIBLE GATE 15X2.00
- C. OPENING C. CUP BOARD.

PLOT NO 213 PLOT AREA 407.40 : 244.05M² 223M²
 BUILDING PROPOSED IN GROUND FLOOR 122.14 M²
 BUILDING PROPOSED IN FIRST FLOOR 122.14 M²
 TOTAL CONSTRUCTION PROPOSED 244.28 M²
 PLOT COVERAGE 54.90% FSI 1.09
 COLOUR INDEX
 BUILDING PROPOSED ROAD PORTION
 BOUNDARY LIMIT
 PLOT NO 213 SNO 357/1, MADURAVOYAL VILLAGE
 CHENGALMGR DISTRICT MADRAS
 SCALE 1/1100 CM.

OWNER, T. Sankar
 LICENSED SURVEYOR
G. G. KRISHNAMURTHY RAO
 CIVIL ENGINEER
 CLASS I LICENSED SURVEYOR NO. 370
 CORPORATION OF MADRAS
 C-10, SANTH AVENUE
 11/12, LAKE VIEW ROAD, MADRAS-600039